

ETO series optional contact

[Pin]

11 插针，直式焊杯

10 ϕ . 77mm a g d

12 ϕ . 56mm a g d

13 ϕ . 37mm a g d

31 Pin, straight dip soldering, pin length 2.77mm, diameter ϕ 0.5

32 Pin, straight dip soldering, pin length 3.56mm, diameter ϕ 0.5

33 Pin, straight dip soldering, pin length 4.37mm, diameter ϕ 0.5

34 Pin, straight dip soldering, pin length 2.77mm, diameter ϕ 0.4

35 Pin, straight dip soldering, pin length 3.56mm, diameter ϕ 0.4

36 Pin, straight dip soldering, pin length 4.37mm, diameter ϕ 0.4

Socket

20 2.77mm d am 0.5 53 a a g d d 5.38mm a g

21 3.56mm d am 0.5 1.57mm a g d d 6.20mm a g

22 4.37mm d am 0.5 54 a a g d d 6.99mm a g

50 3.56mm d am 0.4 2.39mm a g d d 6.99mm a g

51 4.37mm d am 0.4 55 a a g d d 6.99mm a g

24 插孔，直式焊杯

26 插孔，直式绕接，引脚长度12.7mm

27 插孔，直式绕接，引脚长度9.53mm

28 插孔，直式绕接，引脚长度15.88mm

44 a a g d 2.77mm 45 g

插孔，弯式浸焊，引脚长度3.56mm 46

插孔，弯式浸焊，引脚长度4.37mm

ETO series installation fastener type

Fixed thread guide pin, guide bushing



2900—Fixed thread guide pin, guide bushing

3000—Fixed thread guide pin, guide bushing, reverse installation

1900—two fixed thread guide pins

2900—two fixed thread guide bushings

● Lengthening fixed thread guide pin, guide bushing



8800—Lengthening fixed thread guide pin, guide bushing

8900—Lengthening fixed thread guide pin, guide bushing, reverse installation

9000—two lengthening fixed thread guide pins

9100—two lengthening fixed thread guide bushings

● Rotating thread guide pin, guide bushing

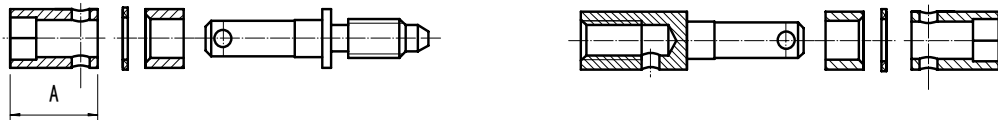

5900—Lengthening fixed thread guide pin, guide bushing

6000—Lengthening fixed thread guide pin, guide bushing, reverse installation

6100—two lengthening fixed thread guide pins

6200—two lengthening fixed thread guide bushings

● Lengthening rotating thread guide pin, guide bushing

端头结构有两种形式可供选择：一字槽或内六方（图示为内六方结构）



Slotted drives structure

- 5100—Lengthening rotating thread guide pin, guide bushing, A=17.8mm
- 5200—Lengthening rotating thread guide pin, guide bushing, A=17.8mm, reverse installation
- 5300—Two lengthening rotating thread guide pins, A=17.8 mm
- 5400—Two lengthening rotating thread guide bushings, A=17.8 mm
- 6400—Lengthening rotating thread guide pin, guide bushing, A=12.5 mm
- 6500—Lengthening rotating thread guide pin, guide bushing, A=12.5 mm, reverse installation
- 6600—Two lengthening rotating thread guide pins, A=12.5 mm
- 6700—Two lengthening rotating thread guide bushings, A=12.5 mm
- 6800—Lengthening rotating thread guide pin, guide bushing, A=13.8 mm
- 6900—Lengthening rotating thread guide pin, guide bushing, A=13.8 mm, reverse installation
- 7000—Two lengthening rotating thread guide pins, A=13.8 mm
- 7100—Two lengthening rotating thread guide bushings, A=13.8 mm

Allen structure

- 7200—Lengthening rotating thread guide pin, guide bushing, A=12.5mm
- 7300—Lengthening rotating thread guide pin, guide bushing, A=12.5mm, reverse installation
- 7400—Two lengthening rotating thread guide pins, A=12.5 mm
- 7400—Two lengthening rotating thread guide bushings, A=12.5mm
- 7600—Lengthening rotating thread guide pin, guide bushing, A=13.8mm
- 7700—Lengthening rotating thread guide pin, guide bushing, A=13.8mm, reverse installation
- 7800—Two lengthening rotating thread guide pins, A=13.8 mm
- 7900—Two lengthening rotating thread guide bushings, A=13.8mm
- 8000—Lengthening rotating thread guide pin, guide bushing, A=17.8mm
- 8100—Lengthening rotating thread guide pin, guide bushing, A=17.8mm, reverse installation
- 8200—Two lengthening rotating thread guide pins, A=17.8 mm
- 8300—Two lengthening rotating thread guide bushings, A=17.8mm

● Fixed guide pin, guide bushing

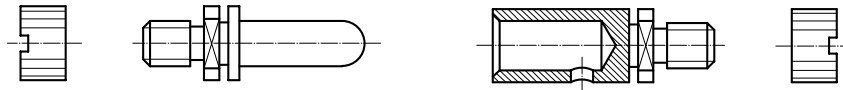

- 5500—Fixed guide pin, guide bushing
- 5600—Fixed guide pin, guide bushing, reverse installation

- 5700—Two fixed guide pin
- 5800—Two fixed guide receptacle

● Lengthening fixed guide pin, guide bushing

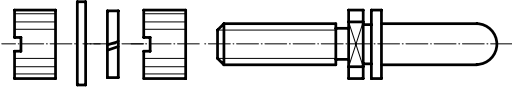



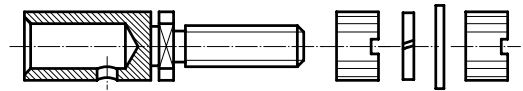





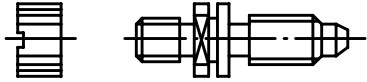

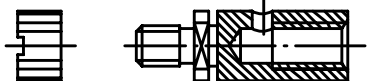

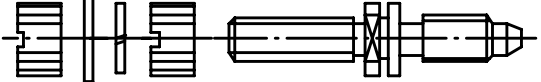

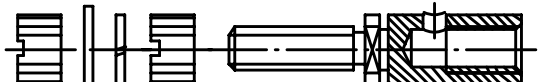

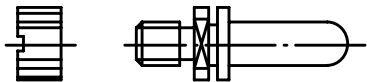

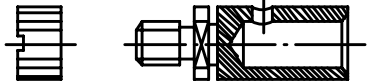

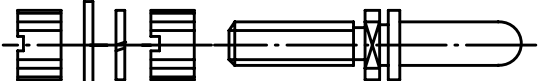

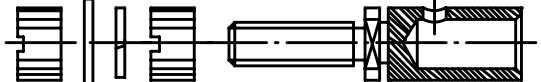
8400—Lengthening fixed guide pin, guide bushing
8500—Lengthening fixed guide pin, guide bushing,
reverse installation

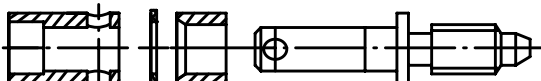

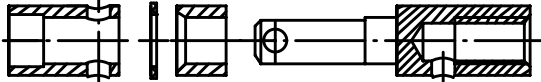

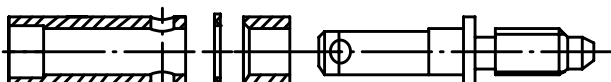

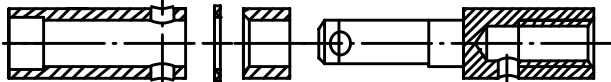



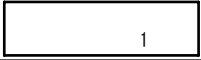
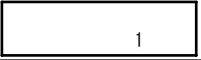
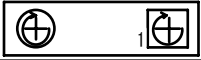
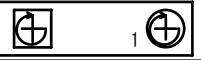















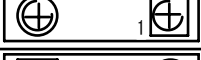
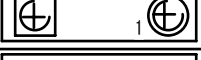

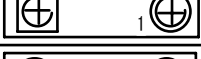
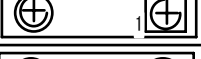

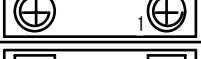
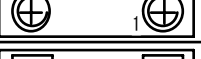

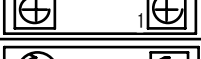
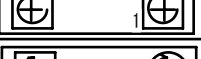

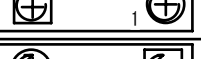
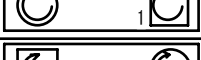
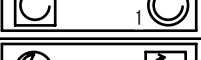
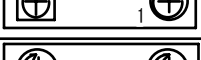
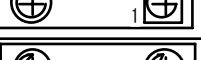
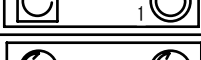
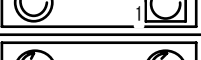
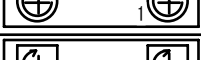
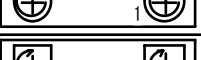
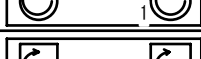
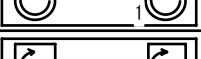
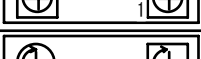
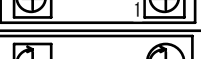



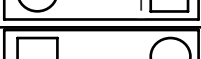
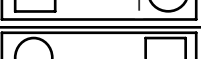
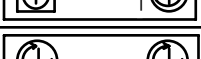
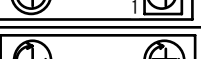
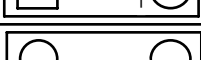
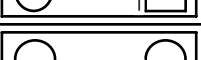

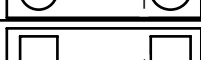
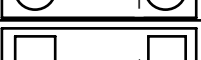
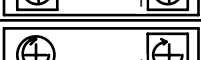
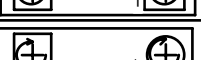
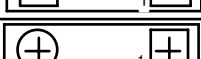
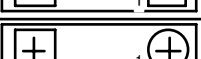
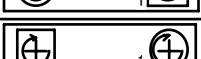
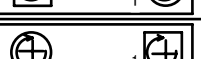
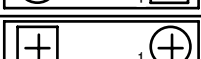
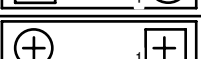
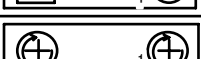
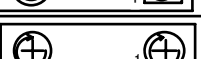

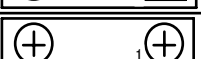
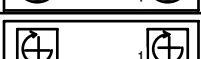
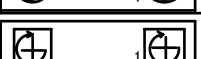

8600—Two lengthening fixed guide pin
8700—Two lengthening fixed guide bushing

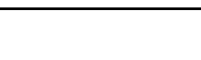
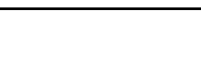
ETO2, ETO3 series installation fastener type

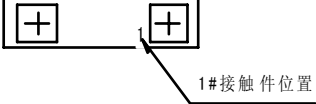
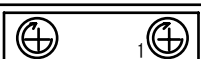
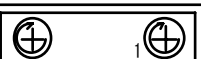
图 符	名 称	示 意 图
	固定螺纹导销	
	固定螺纹导套	
	加长固定螺纹导销	
	加长固定螺纹导套	
	固定导销	
	固定导套	
	加长固定导销	
	加长固定导套	
	旋转螺纹导销	
	旋转螺纹导套	
	加长旋转螺纹导销	
	加长旋转螺纹导套	

ETO2, ETO3 series installation fastener diagram

紧固件 组合代号	插 头	插 座	紧固件 组合代号	插 头	插 座
0256			5100		
1900			5200		
2000			5300		
2900			5400		
3000			6400		
8800			6500		
8900			6600		
9000			6700		
9100			6800		
5900			6900		
6000			7000		
6100			7100		
6200			7200		
5500			7300		
5600			7400		
5700			7500		
5800			7600		
8400			7700		
8500			7800		
8600			7900		
8700			8000		
说明	 <p>1#接触件位置</p>		8100		
			8200		
			8300		

Fastener installation corresponding relation chart

插 座 紧 固 件 类 型	插 座 紧 固 件 类 型	
	插 座 紧 固 件 类 型	插 座 紧 固 件 类 型
1900		
2000		
2900		
3000		
880		
890		
900		
910		
5100		
5200		
5300		
5400		
6400		
6500		
6600		
6700		
6800		
6900		
7000		
7100		
7200		
7300		
7400		
7500		
7600		
7700		
7800		
7900		
8000		
8100		
8200		
8300		
5900		
6000		
6100		
6200		
5500		
5600		
5700		
5800		
8400		
8500		
8600		
8700		

ETO series common combining format (for example ETO2 series connector with 20 contacts)

